

- GENERAL NOTES:
1. COPYRIGHT OF AGL
  2. DO NOT SCALE OFF THIS DRAWING
  3. ALWAYS USE FIGURED DIMENSIONS
  4. ANY DISCREPANCIES BETWEEN EXISTING & PROPOSED WORKS TO BE RECORDED
  5. THIS DRAWING HAS BEEN CREATED ON COMPUTER AND SHOULD NOT BE ALTERED BY HAND
  6. CONTRACTOR TO VERIFY ALL DIMENSIONS AND LEVELS ON SITE BEFORE ORDERING MATERIALS OR COMMENCING WORK.

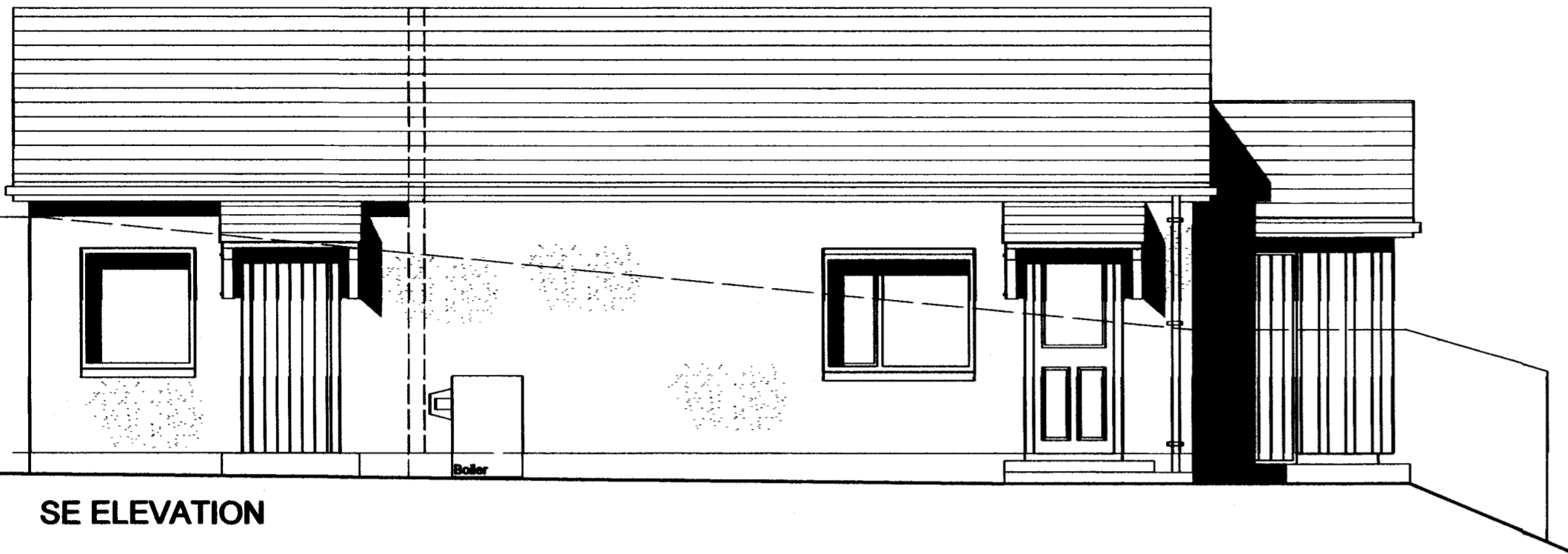

SE ELEVATION

1:50

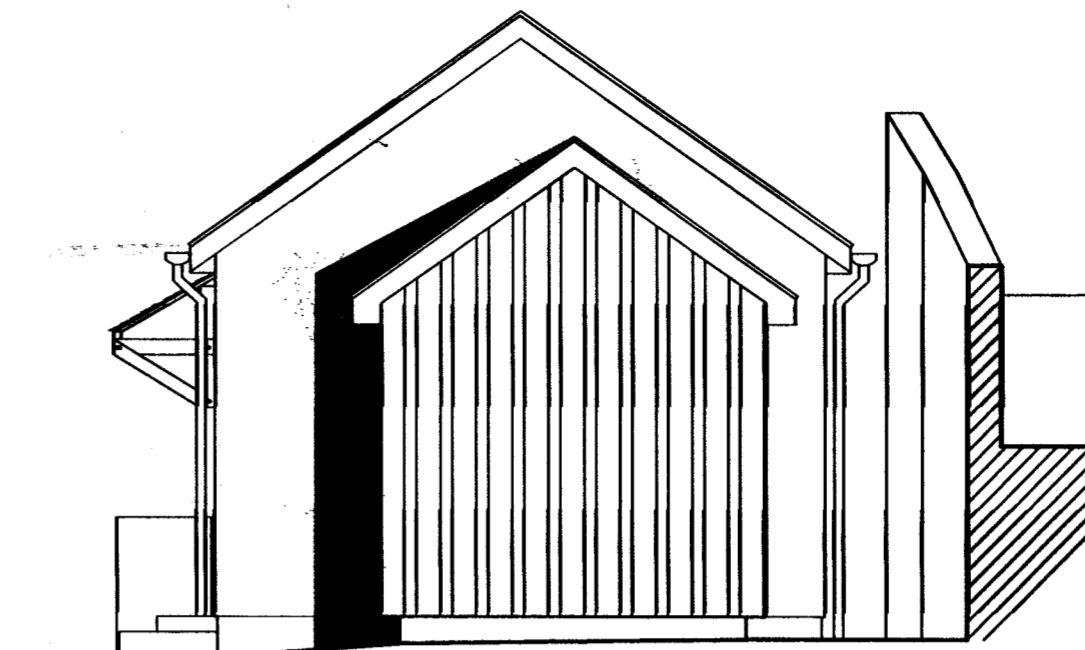

NE ELEVATION

1:50

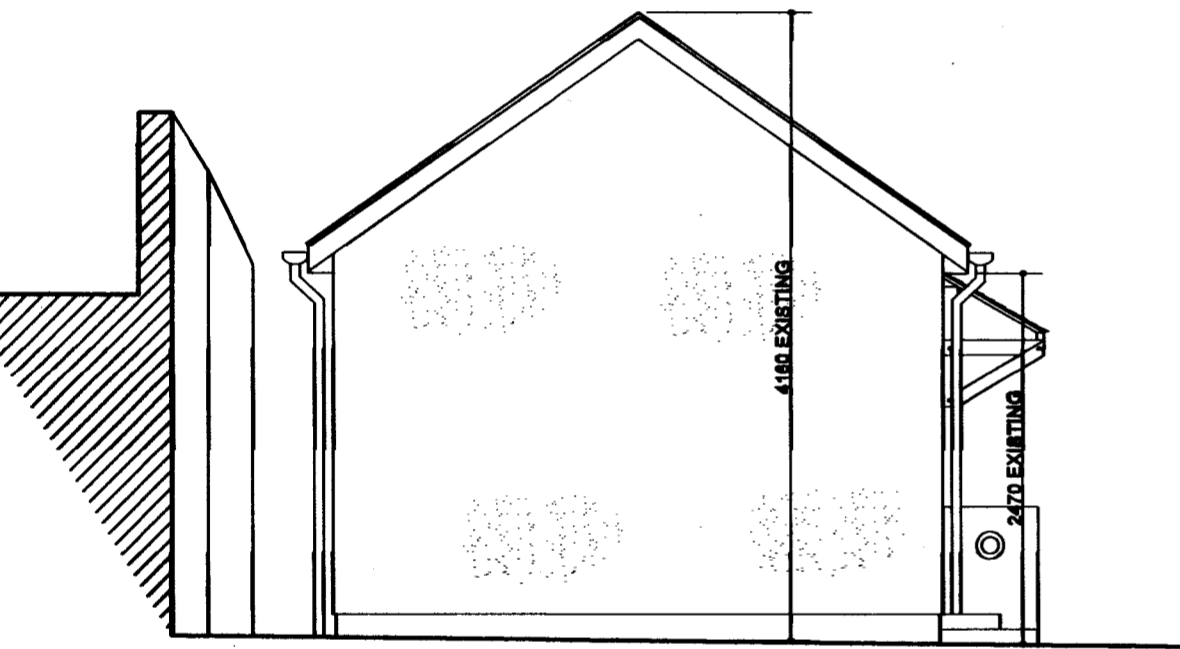

SW ELEVATION

1:50

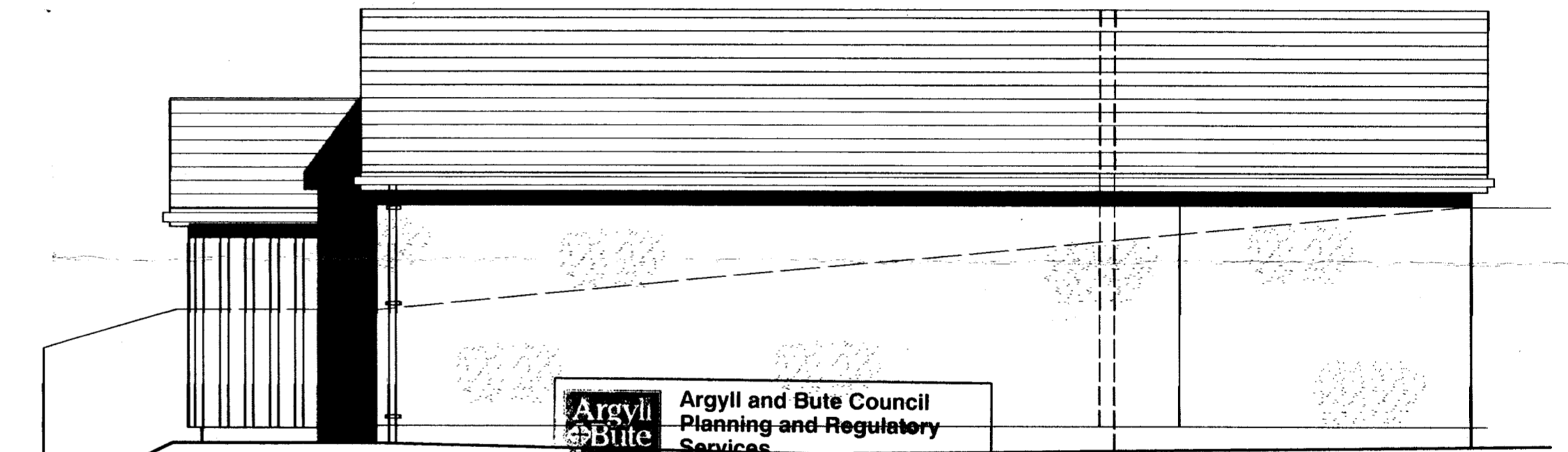

NW ELEVATION

1:50

Argyll and Bute Council  
 Planning and Regulatory Services

Application ref no: 19/01801/PP  
 Date received: 5/9/19

Plan no: 5 of 8  
 P.O. Initials: AS

ARGYLL AND BUTE COUNCIL  
 REFUSED BY PLANNING AUTHORITY

Relative to Application No 19/01801/PP

Head of Development and Economic Growth  
 Date 12/01/2020

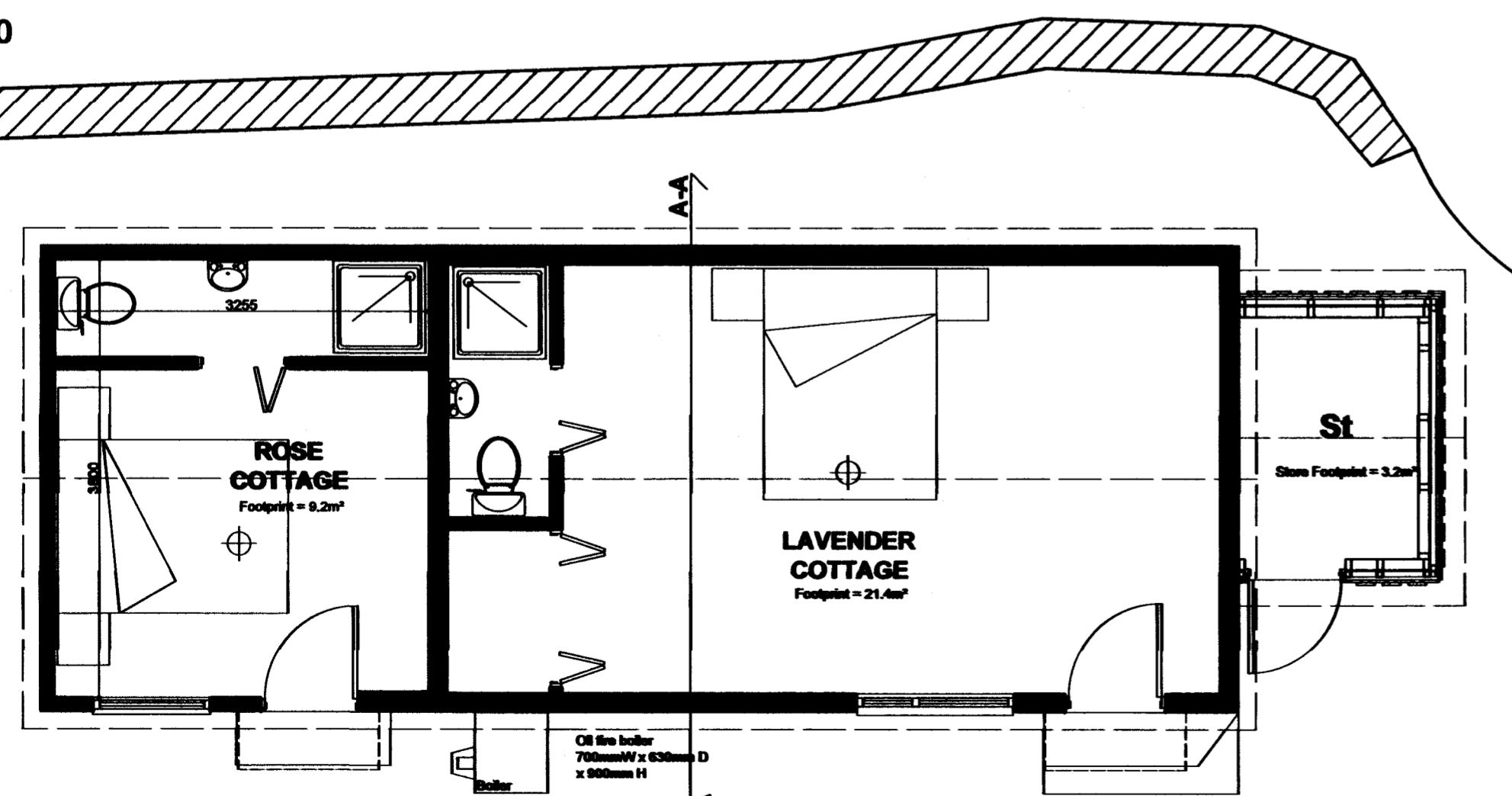

GROUND FLOOR PLAN

1:50

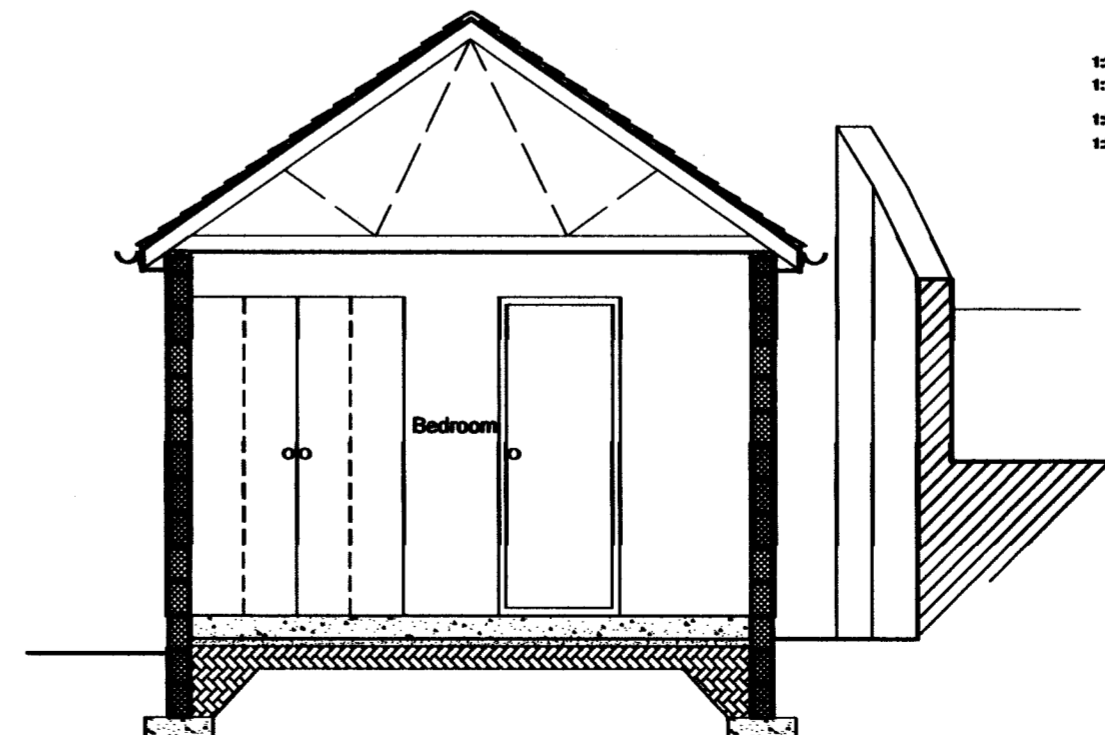

SECTION A-A

1:50

AGL ARCHITECT  
 Architecture | Planning | Project Management  
 32 Carreweir Bannockburn Stirling FK7 8LQ  
 Tel: 01786 811533 Mob: 07814 139 222  
 Email: info@aglandarchitect.co.uk Web: www.aglandarchitect.co.uk

MR A. TOMKINSON

PROPOSED STAFF ACCOMMODATION  
 1 ARGYLL TERRACE, TOBERMORY  
 ISLE OF MULL

EXISTING PLAN, SECTIONS, ELEVATIONS

1:50/A2	Date: 28.08.19	Drawn: J.	Checked: J.
19-135	Drawn: 200	Rev: A	PLANNING

ATZ